Jour desire (Bandora)
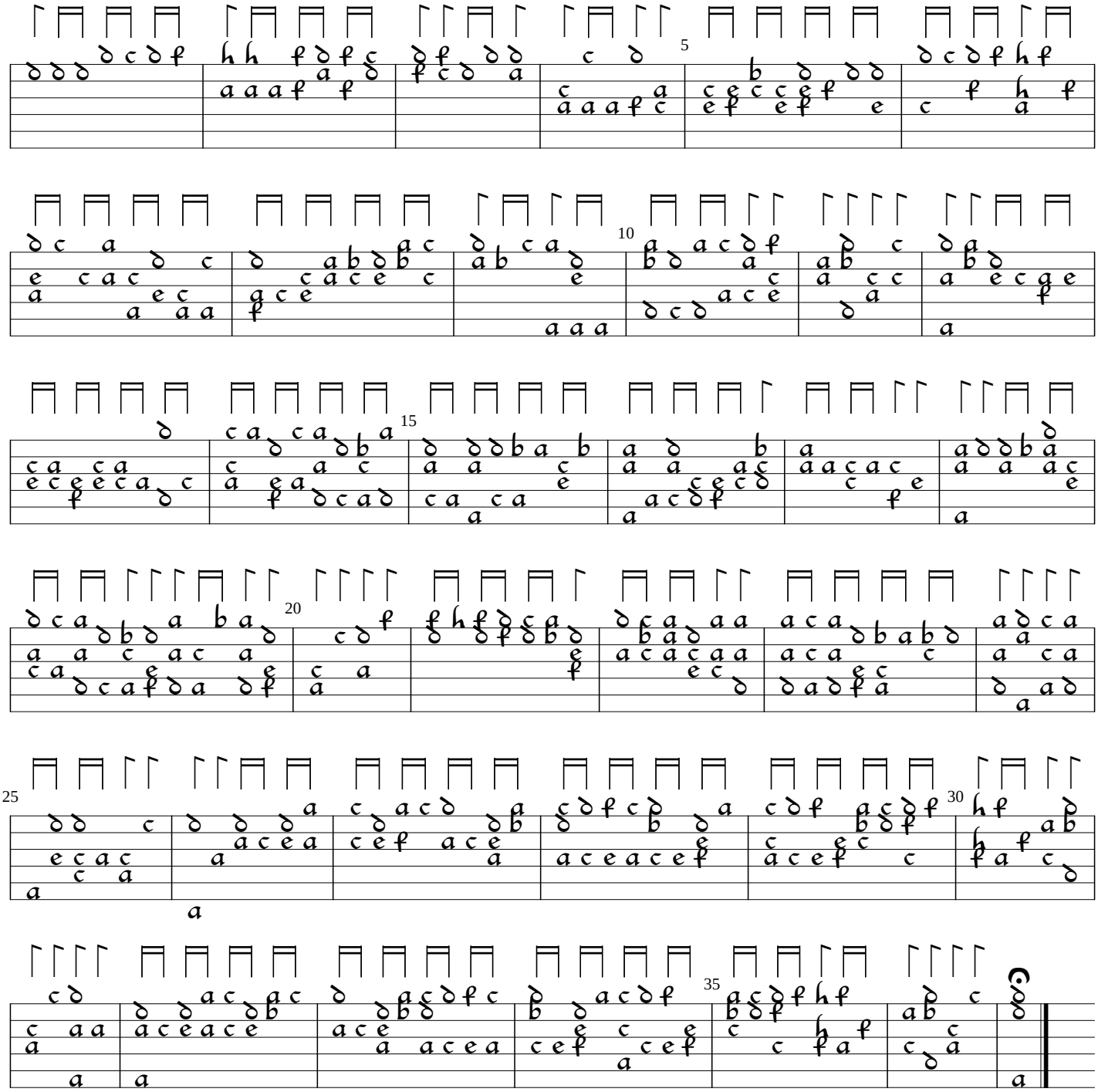
Dd.2.11 f. 27