Courante Messangeau

a = F //a = D ///a = C
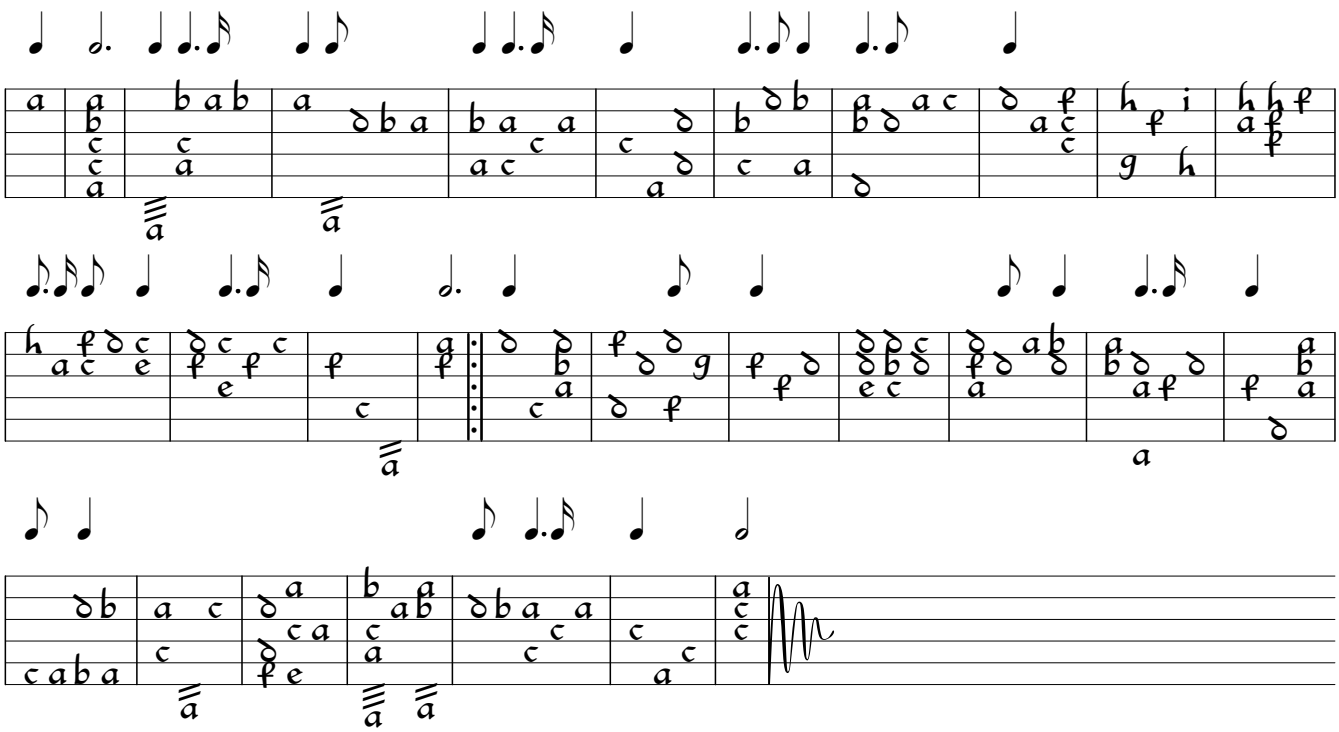
Originally in Italian tablature Cz-PNM G.IV.18 f.70v