Courante

a = F //a = D

Original in Italian tablature
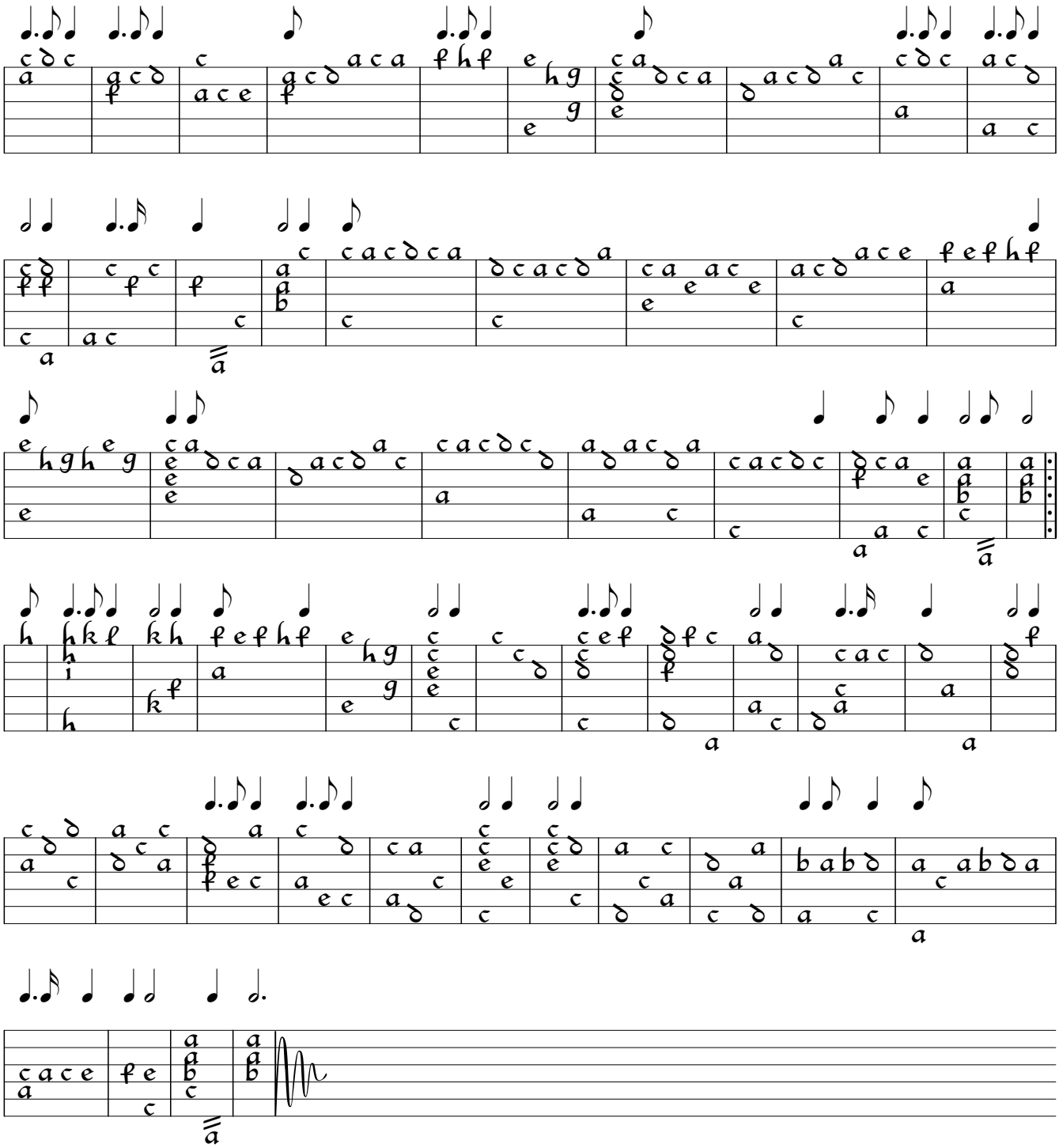
Cz-Pnm G.IV.18 ff.37v-38