Paul's Wharf
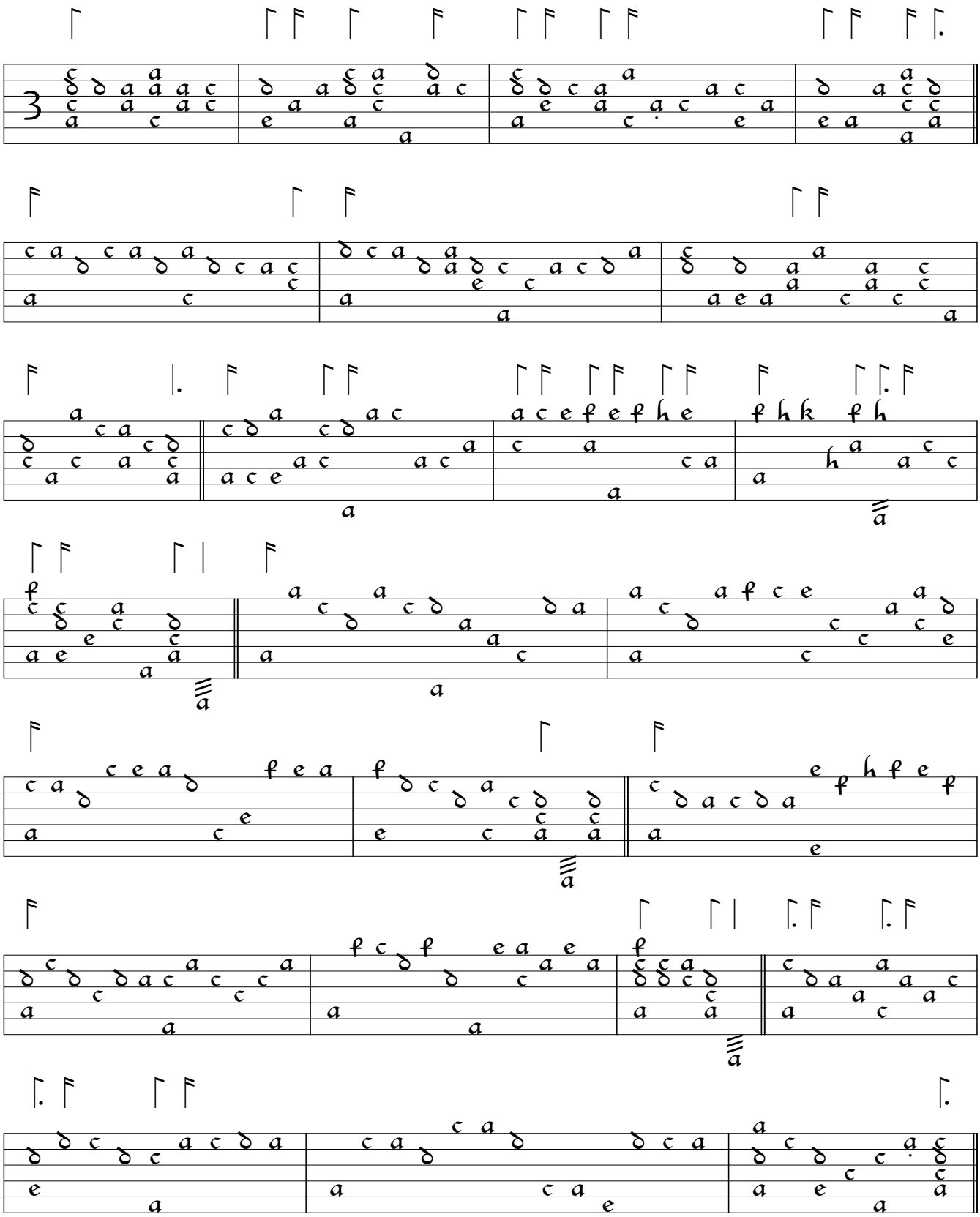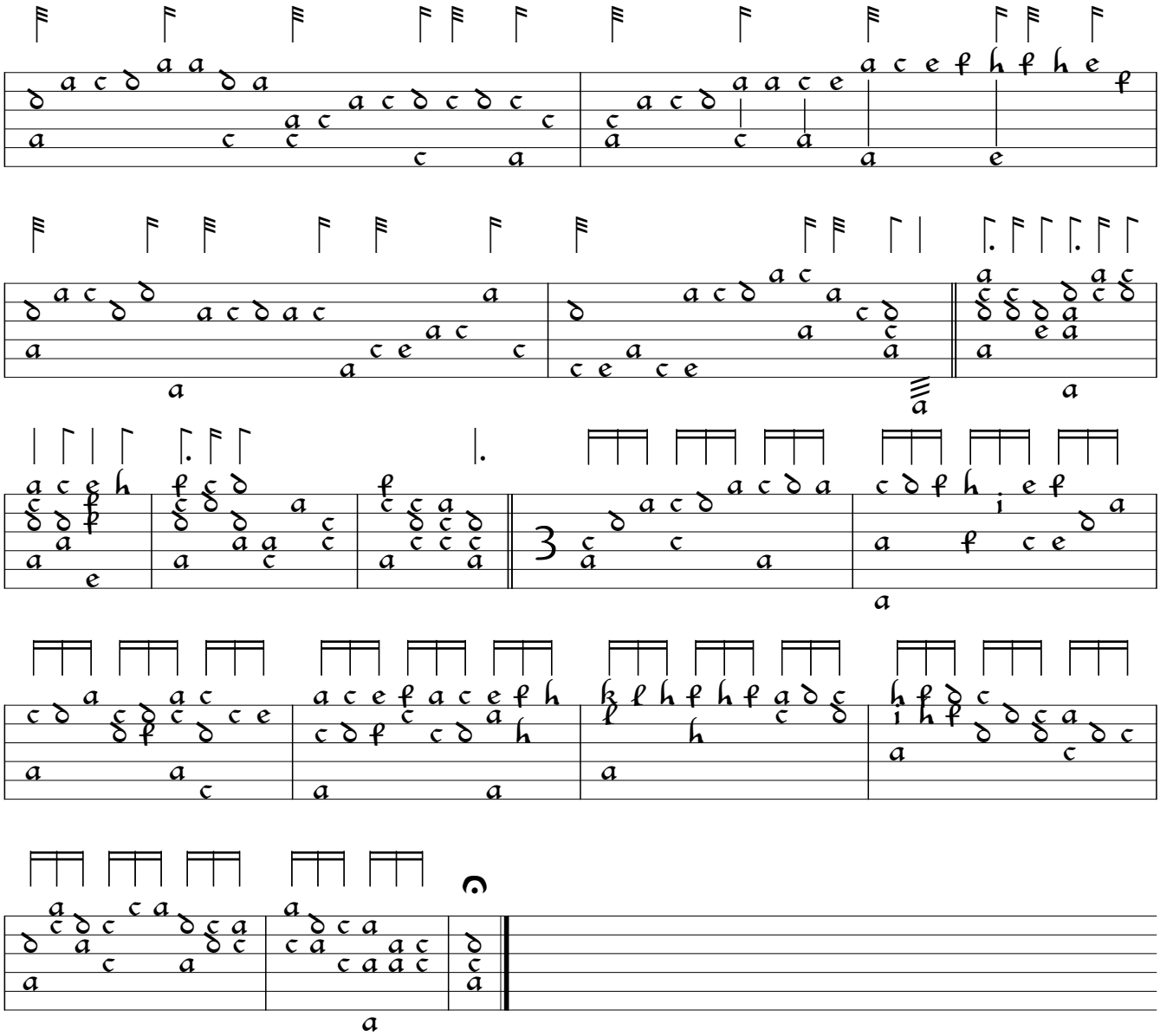
Giles Farnaby
Arranged by Nancy Carlin
Fitzwilliam Virginal Book CXIII