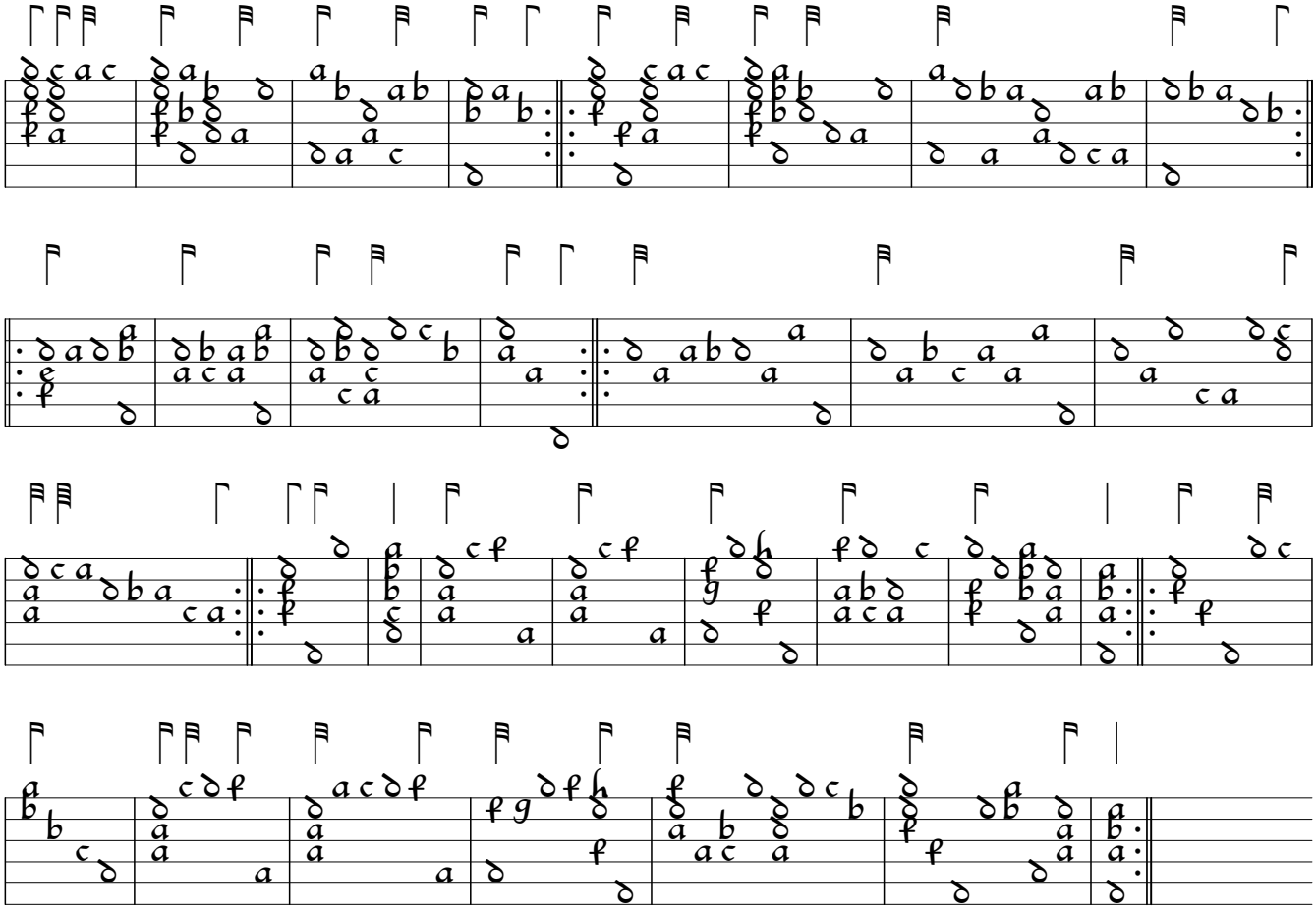A Toy [Queen's Pantofle] Thomas Robinson The Schoole of Musicke