A Gigue [Rosasolis]
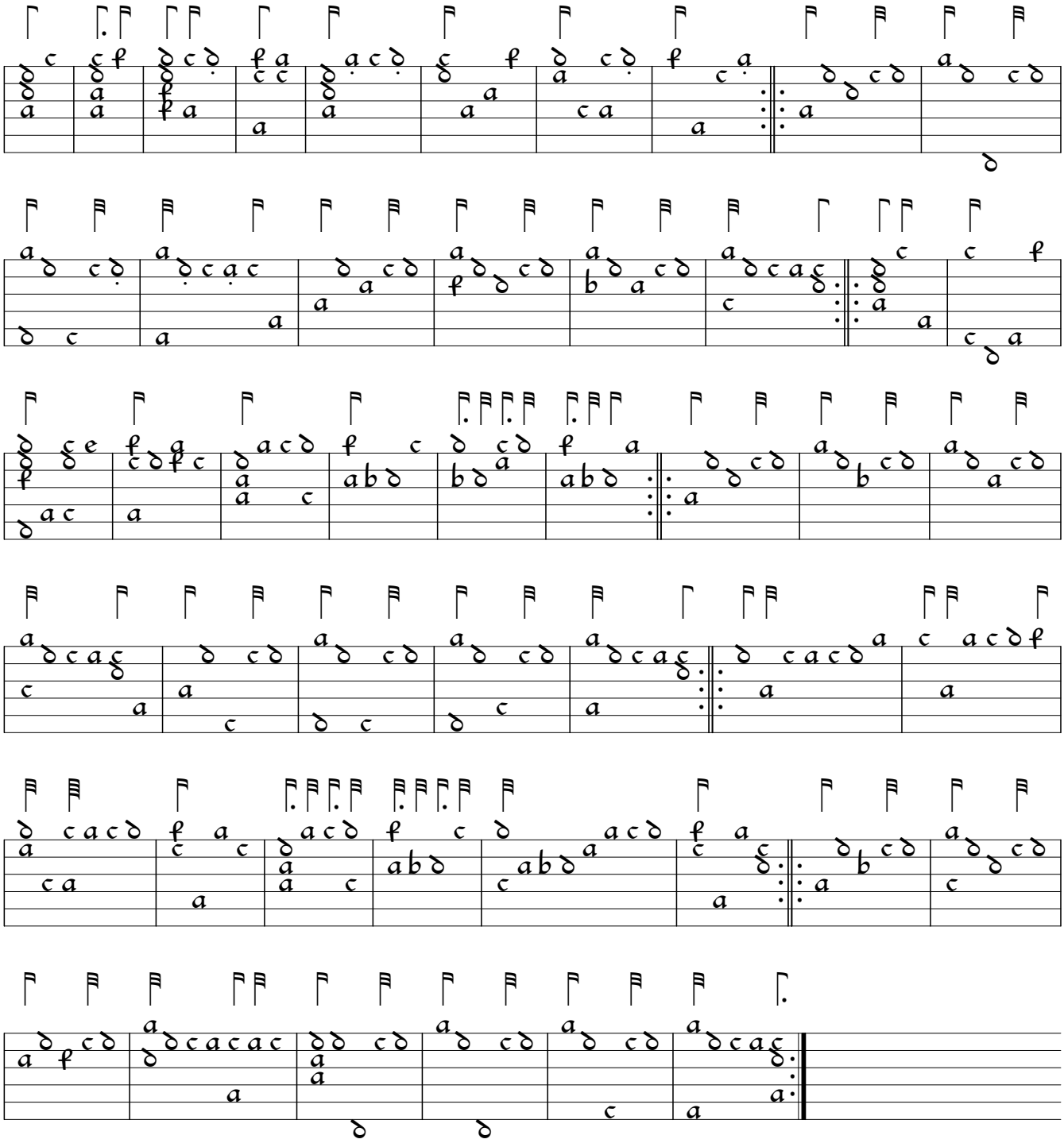
Thomas Robinson H ij