[What If a Day]
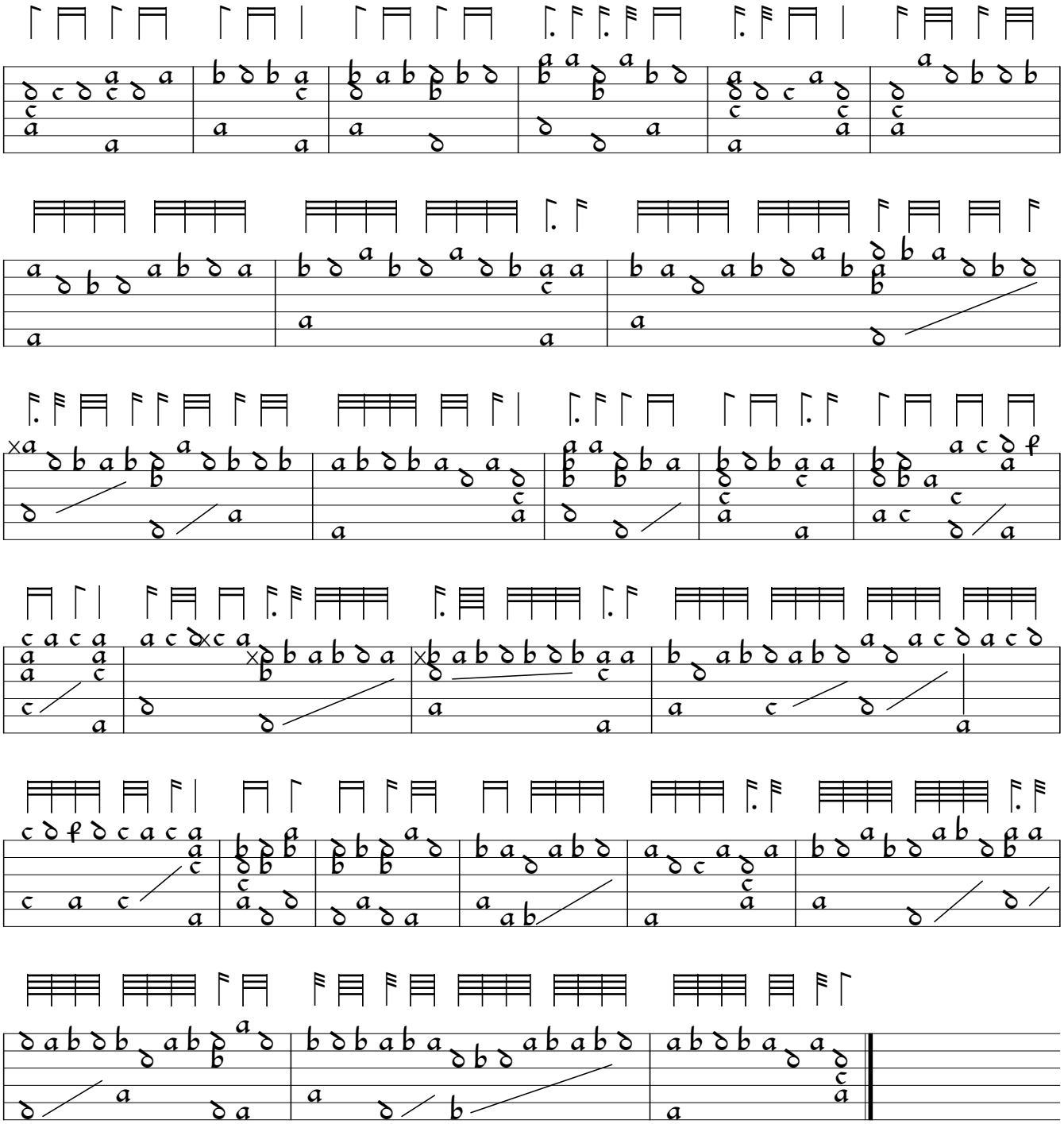
Folger "Dowland" Ms, f.23