Chow bente
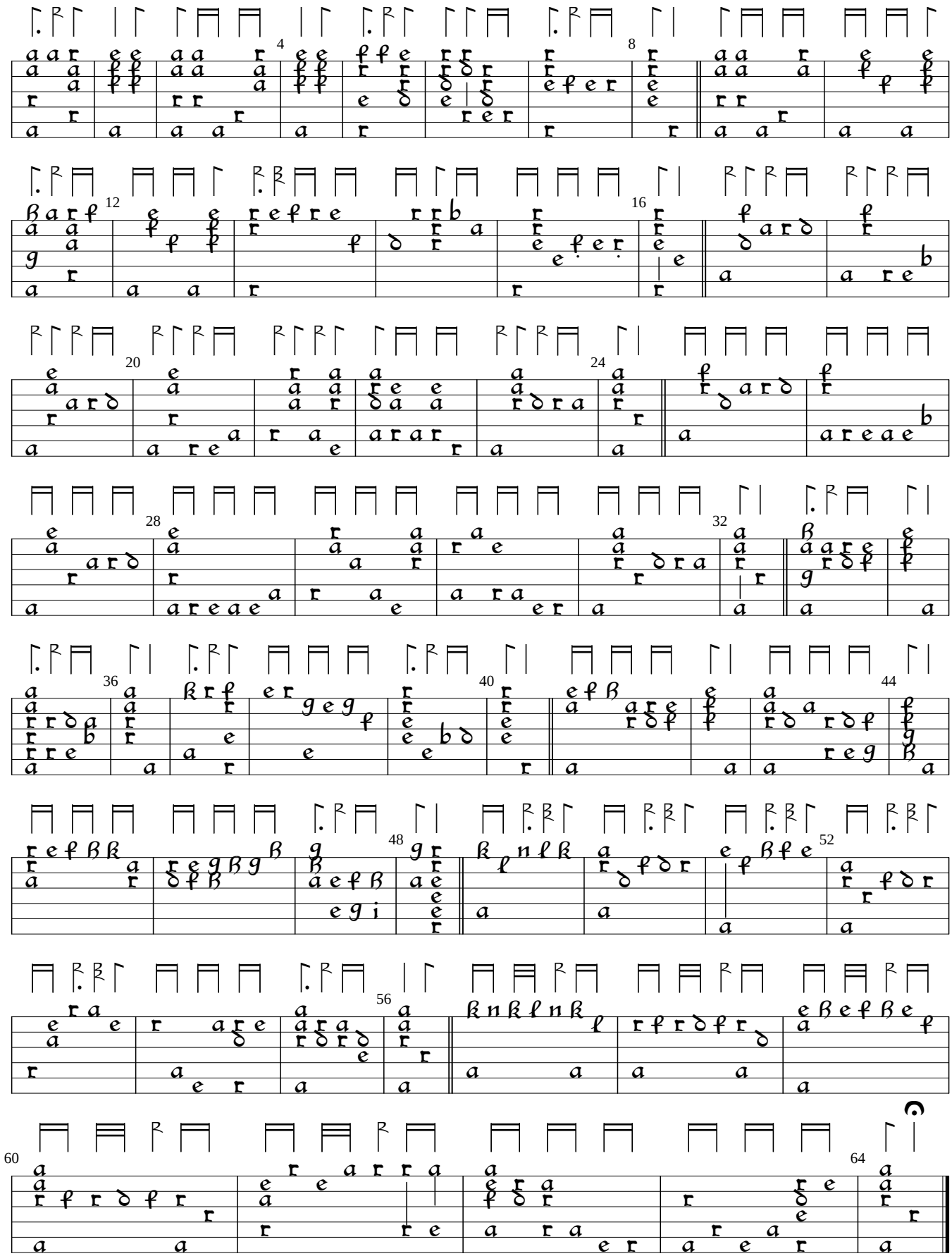
Dd. 2.11 f. 79